

HAROLD H. KOLB

REGISTERED PROFESSIONAL LAND SURVEYOR
LAKE GENEVA, WISCONSIN

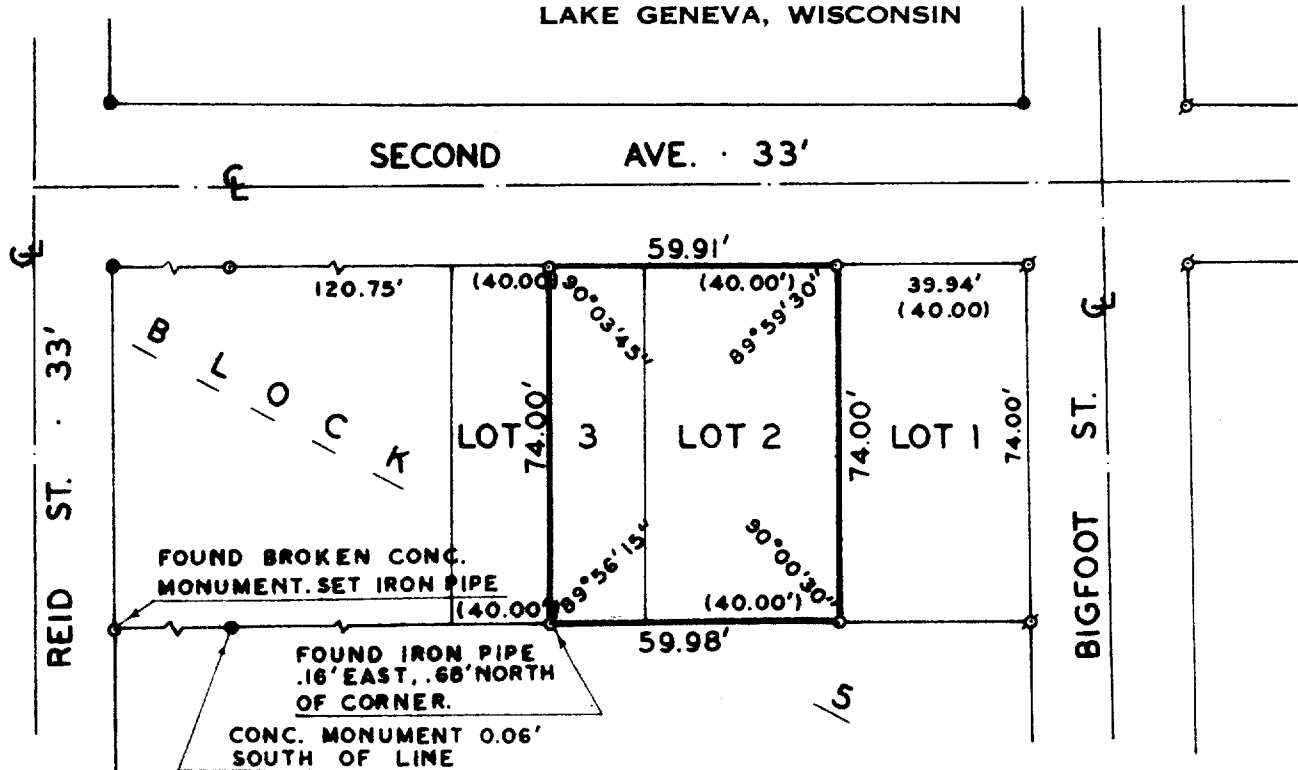

PLAT OF SURVEY OF

LOT 2 AND THE EAST 1/2 OF LOT 3, BLOCK 5,
D.A. REIDS ADDITION TO REIDS PARK, VILLAGE
OF FONTANA-ON-GENEVA LAKE, WALWORTH COUNTY,
WISCONSIN.

OWNER: WILLIAM PAVIN

ACCURACY: DISTANCE $\pm 0.01'$
ANGLES $\pm 05''$
ERROR OF CLOSURE LESS THAN $1/3000$



SCALE: 1" = 40'

LEGEND

- φ — IRON PIPE FOUND
- O — IRON PIPE PLACED
- — CONCRETE MONUMENT FOUND
- x — SPIKE
- () — AS PLATTED

I, HAROLD H. KOLB, DO HEREBY CERTIFY THAT I HAVE
SURVEYED THE PROPERTY HEREON DESCRIBED ACCORDING
TO THE OFFICIAL RECORDS, AND THAT THE PLAT HEREON
IS A CORRECT REPRESENTATION OF THE LOT LINES.

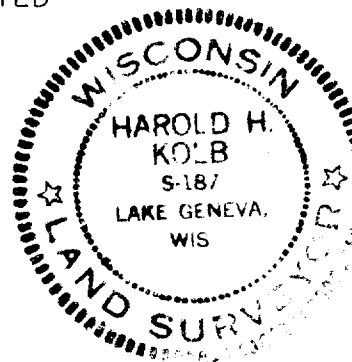

Harold H. Kolb
HAROLD H. KOLB
WISCONSIN REGISTERED LAND SURVEYOR, S-187
DATE Dec 23, 1975

SRA-31

5-419